

Se: 2

A

189226

6/8/1955 M

INTERBALKAN

1992

CT ANGIOGRAPHY ABDOMINAL AORTA AND LOWER LIMBS

Abdominal Aorta CTA 0.625mm

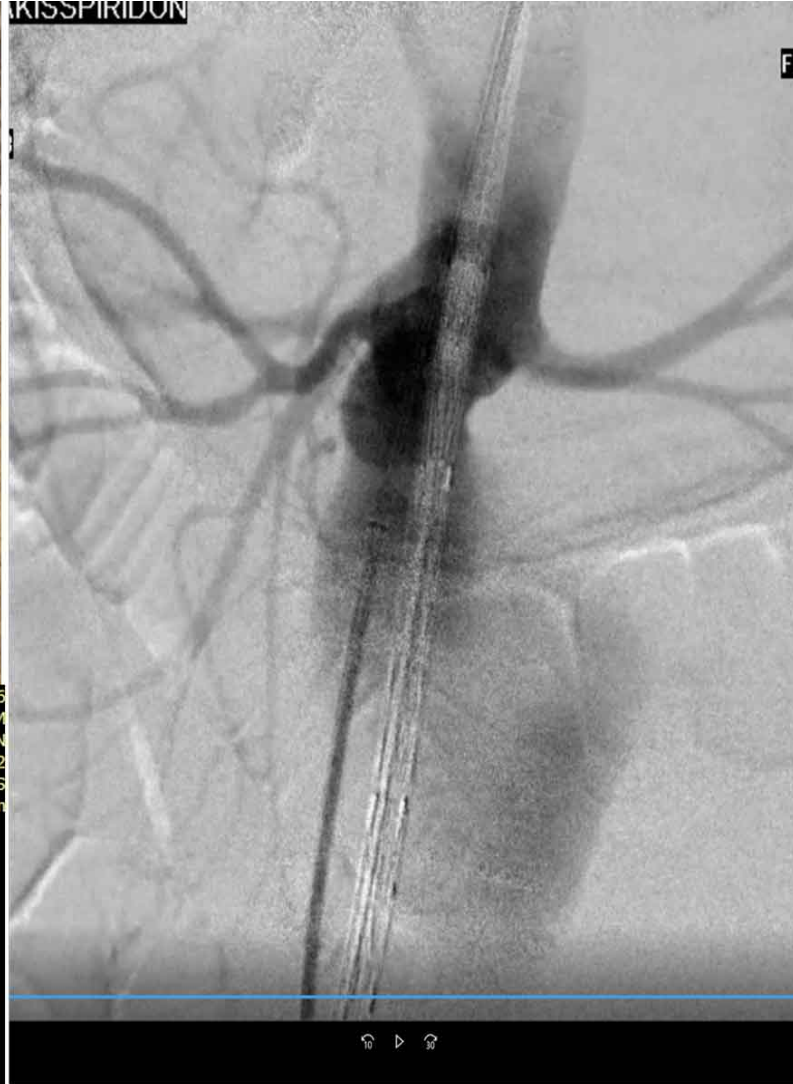
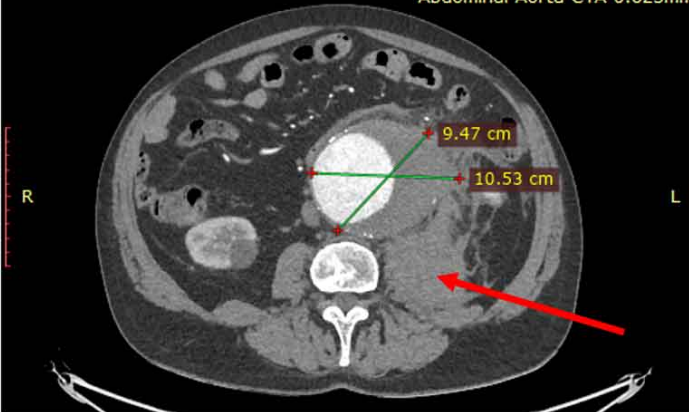



WL: 306 WW: 546
AP



V: 512
29/3/

18028955
4/2/1967
Interbalkan
PCI
Processed: PCI
29/3/2023 7:29:29 μμ

548649
11-11-1953
588801

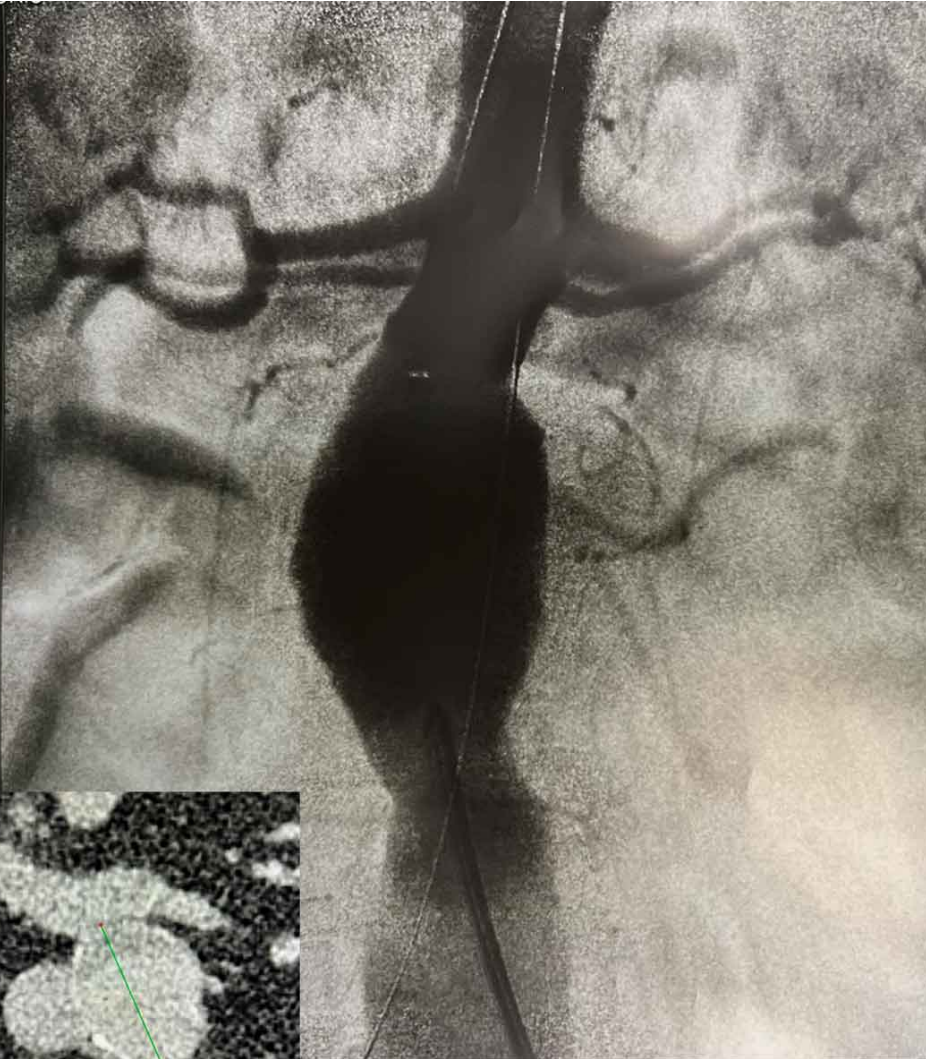

Mask#1
Dr.MELAS
26-01-2023
8:42:06 AM

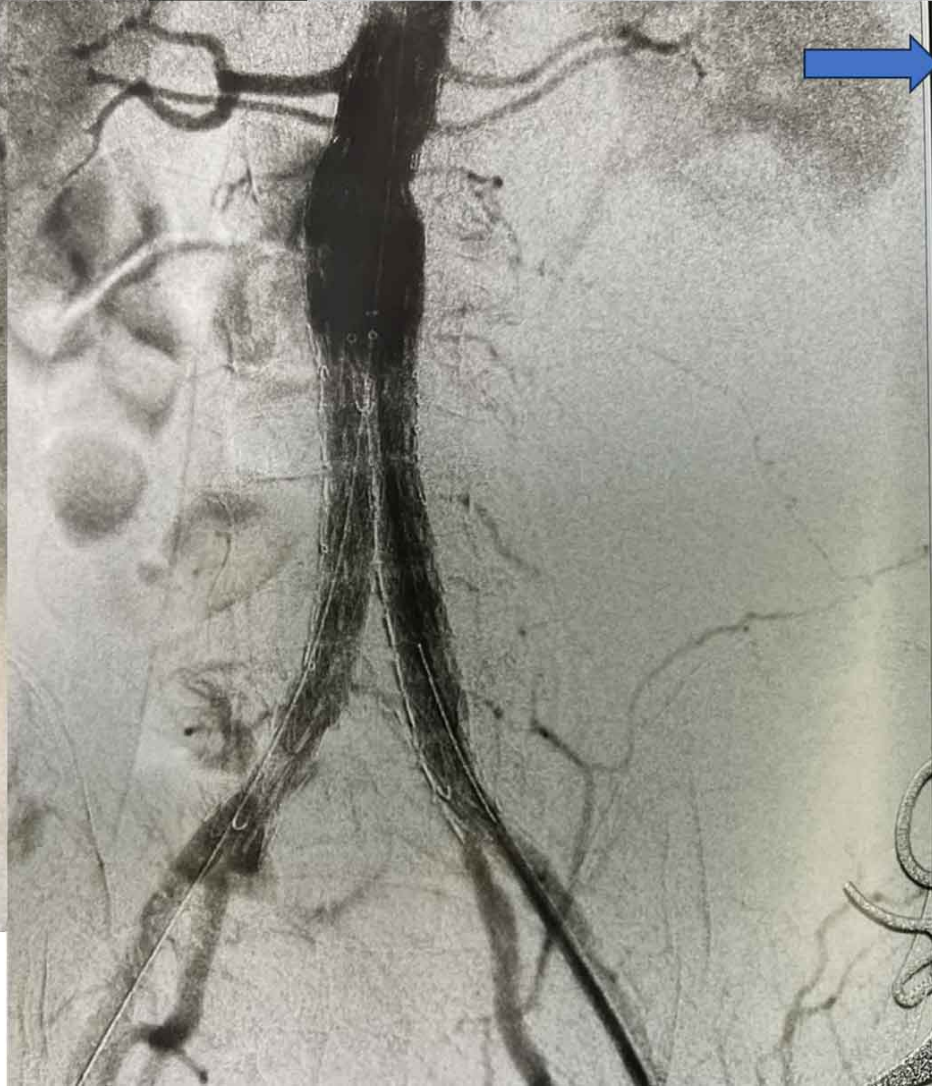
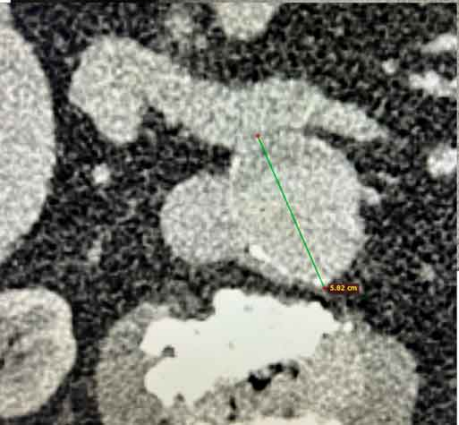

Dr.MELAS
26-01-2023
9:16:27 AM

Mask#1
C: 120
B: 3000



InterBalkan
Cios_Fusion
Dr.N.MELAS
18-04-2022
8:57:40 AM

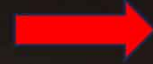

768 x 768
OPAC
C: 120 WW: 4095
B: 3000 WC: 1600

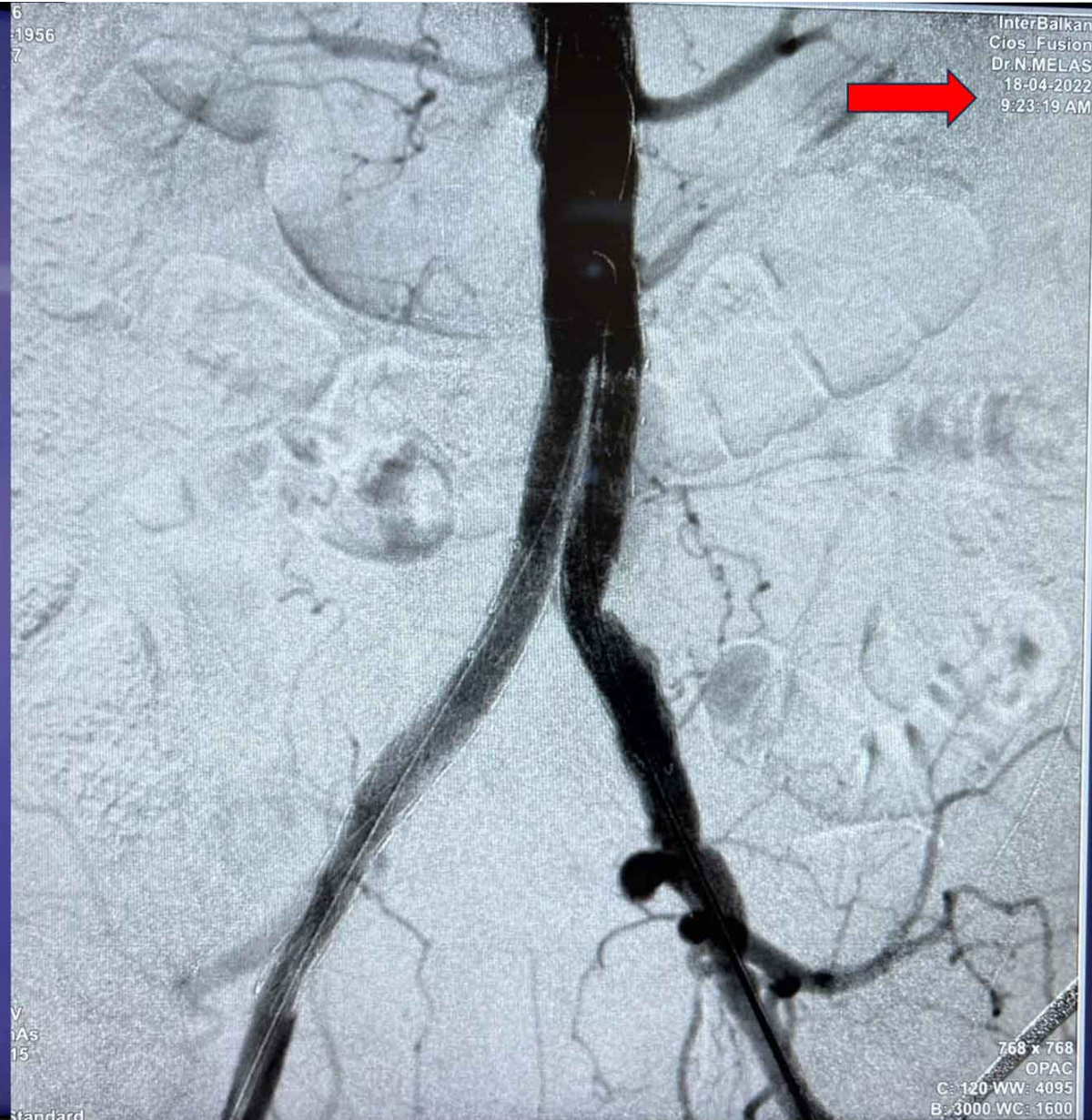

InterBalkan
Cios_Fusion
Dr.N.MELAS
18-04-2022
9:23:19 AM



768 x 768
OPAC
C: 120 WW: 4095
B: 3000 WC: 1600

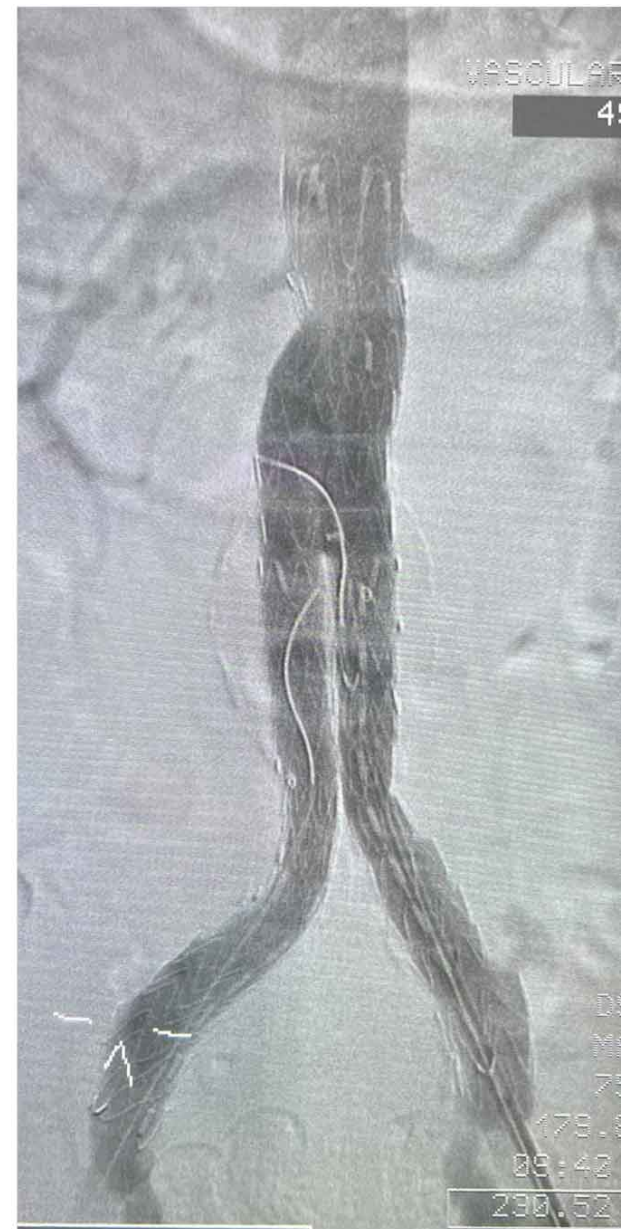
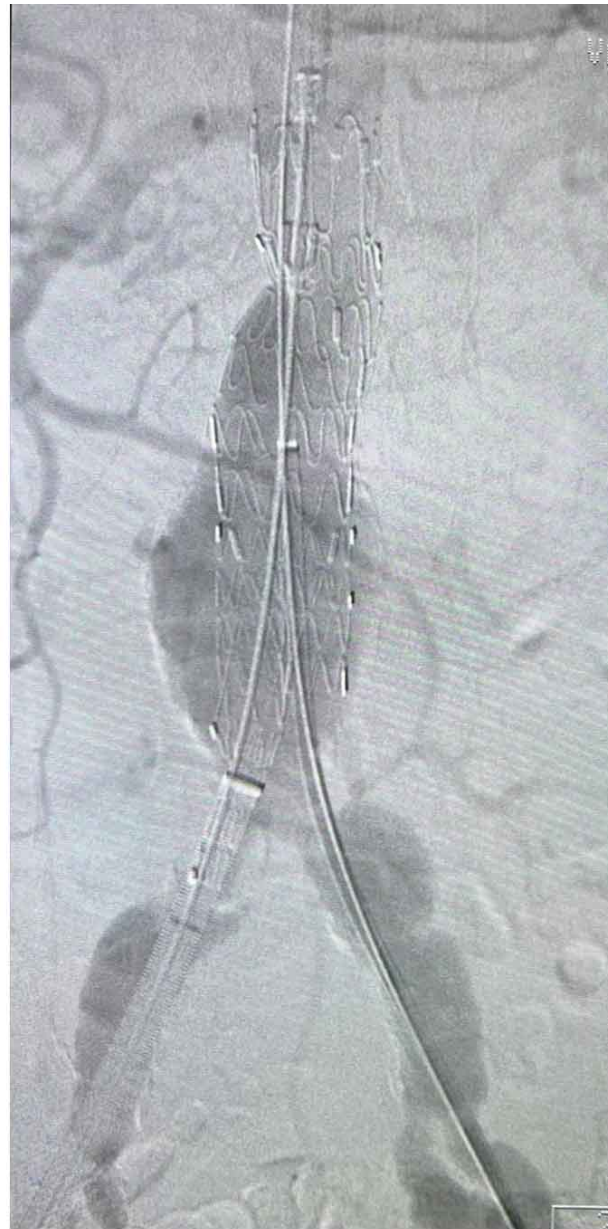
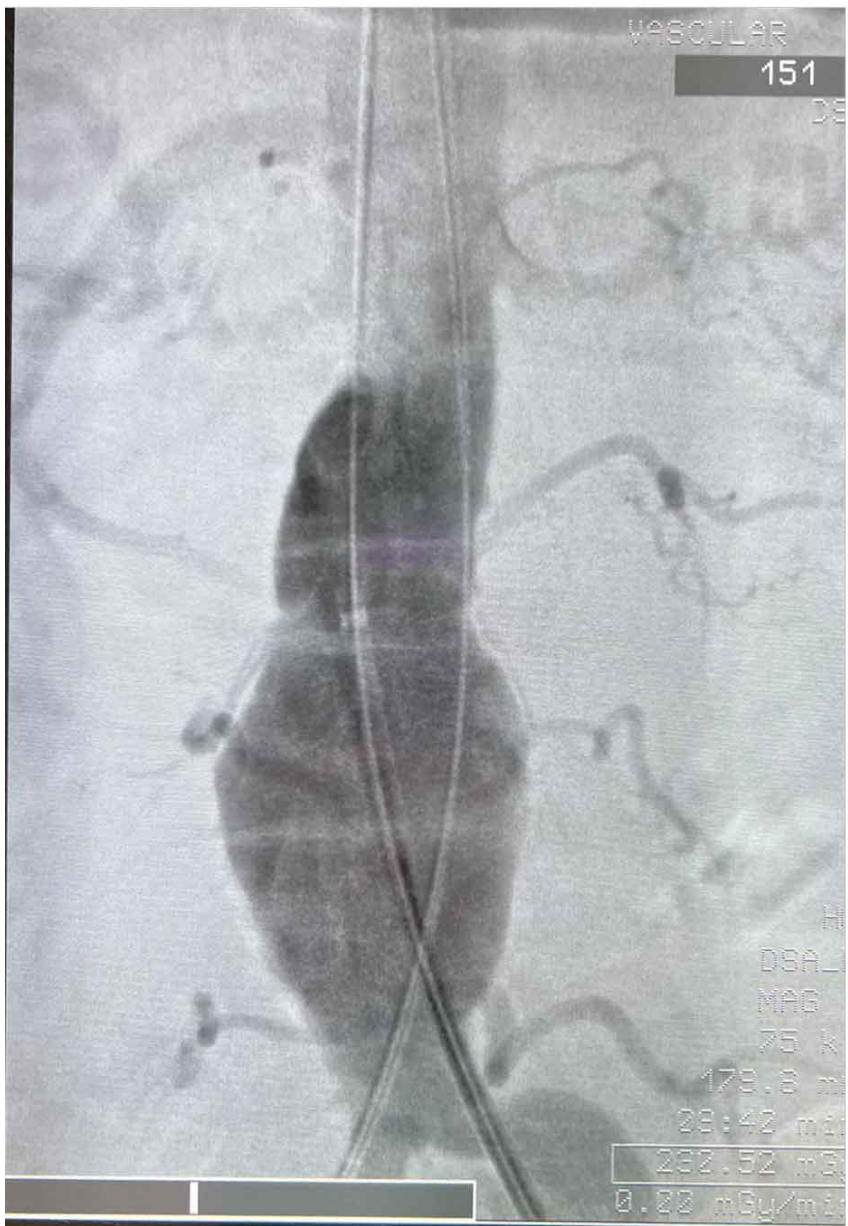

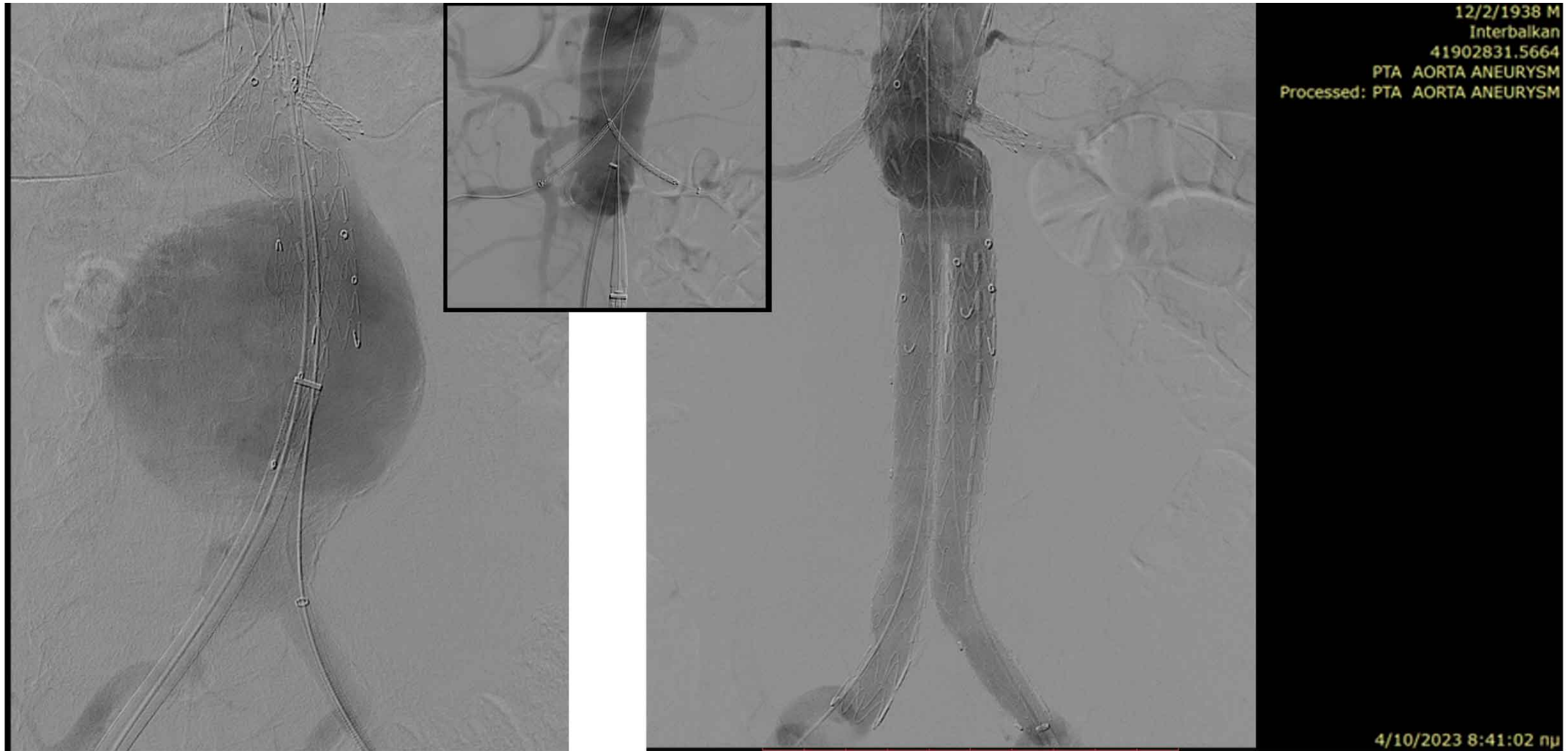

Double ChEVAR technique για διανεφρικά ανευρύσματα κοιλιακής αορτής



InterBakar
MELAS
06-10-2022
11:57:07 AM

532270
11-11-1937
575989

Mask#1
C: 120
B: 3000

66.4 kV
0.46 mAs
17 Standard



InterBakar
MELAS
06-10-2022
12:13:08 PM

Mask#1
C: 120
B: 3000

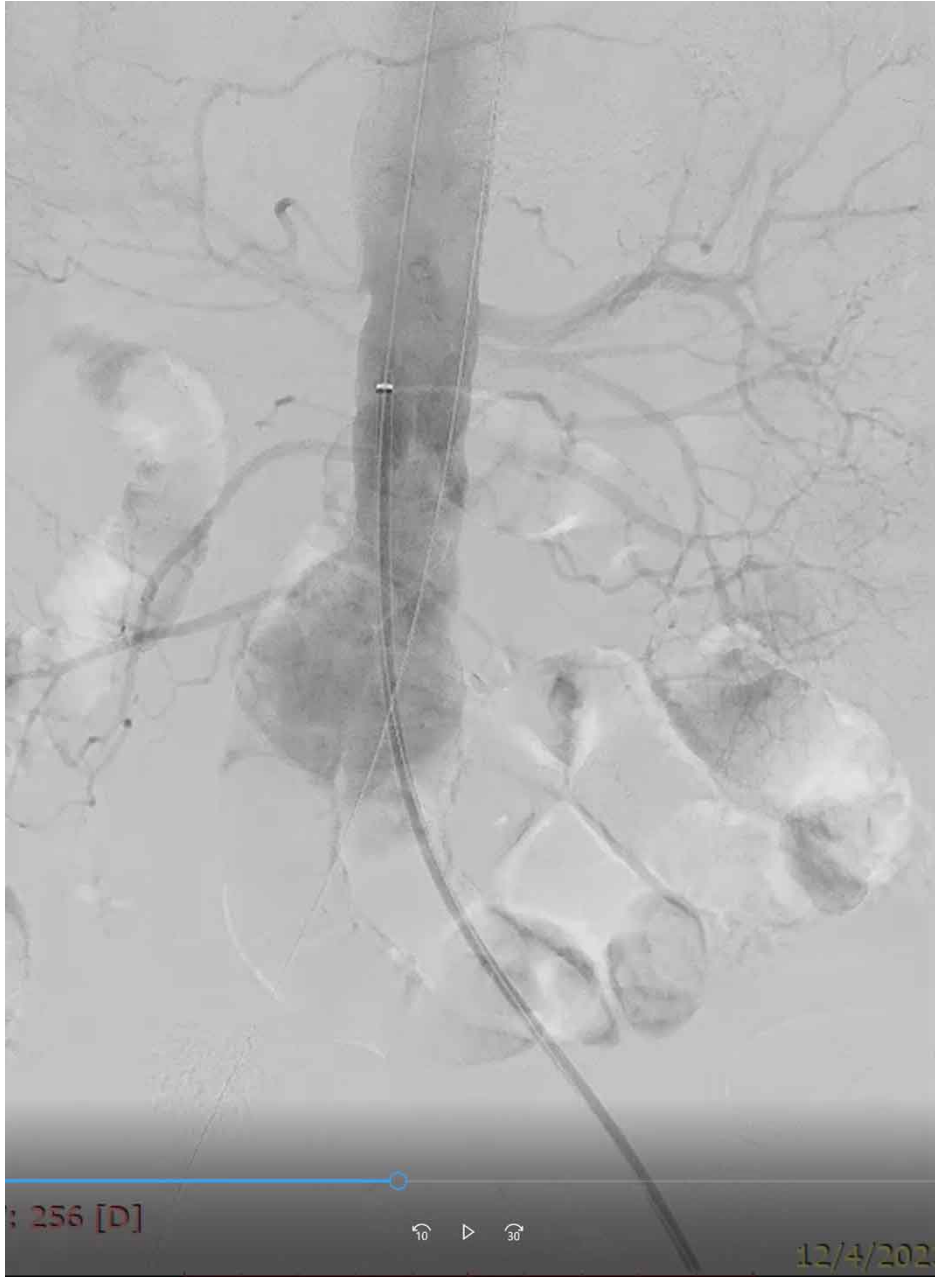

355908
Interbalkan
Processed

12/4/2023 8:00:34 pm



355908
Interbalkan
Processed

12/4/2023 8:23:35 pm

: 256 [D]



[D]



Se: 1

278671
24/10/1952 M
Interbalkan
41705246.1
PCI
Processed: PCI

WL: 128 WW: 256 [D]
LAO: 1 CAU: 1

4/4/2023 9:18:16 PL

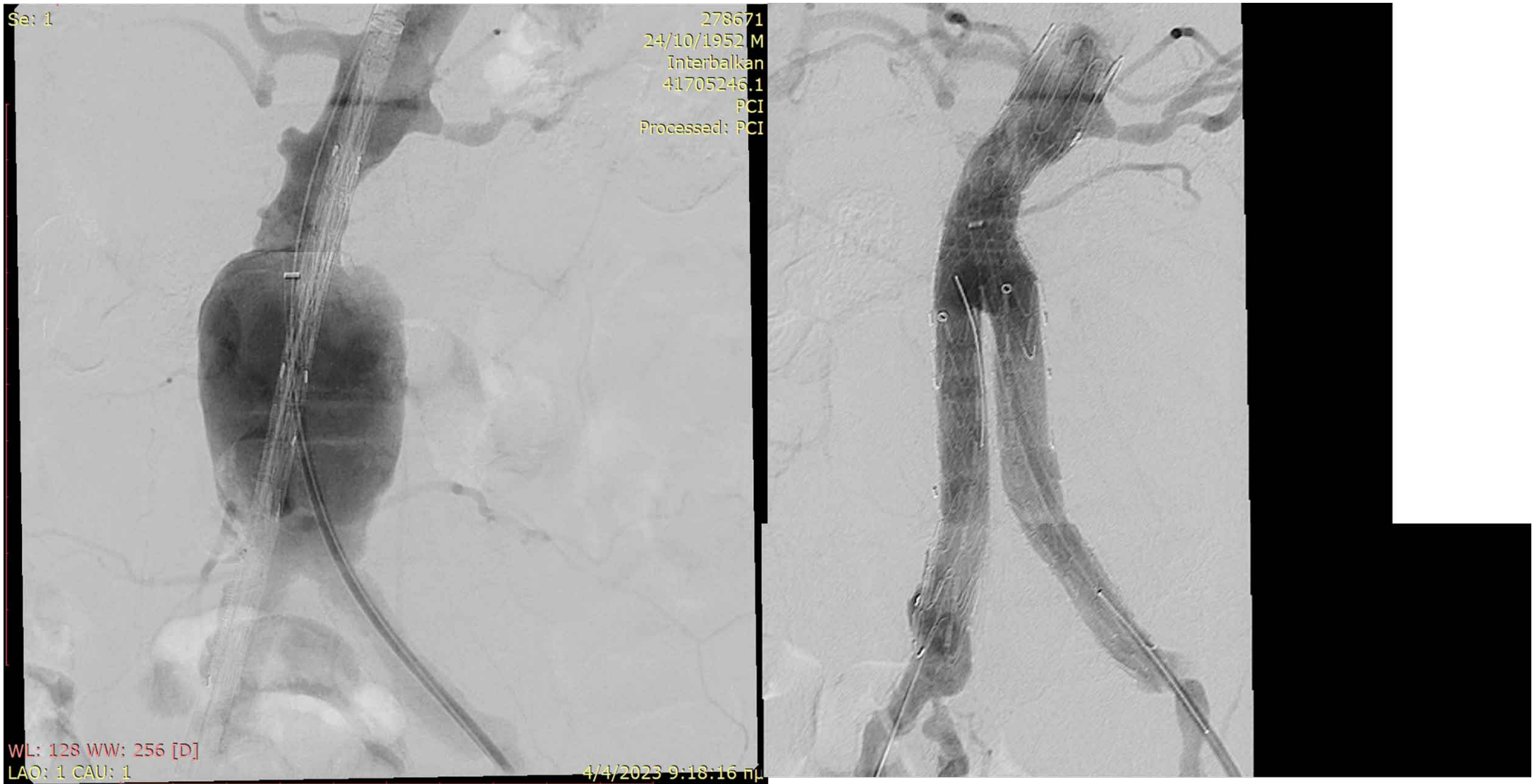

Se: 1



563206
15/8/1984 M
Interbalkan
41739218.5664
PCI
Processed: PCI

WL: 170 WW: 178
AP

4/5/2023 8:50:14 μμ



563206
15/8/1984 M
Interbalkan
41739218.5664
PCI
Processed: PCI

4/5/2023 9:44:22 μμ

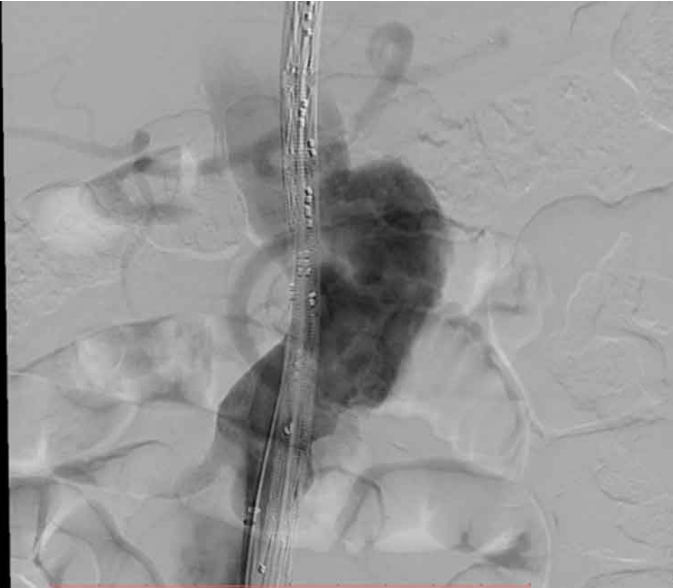

559366
23/1/1936 M
Interbalkan
PCI
Processed: PCI

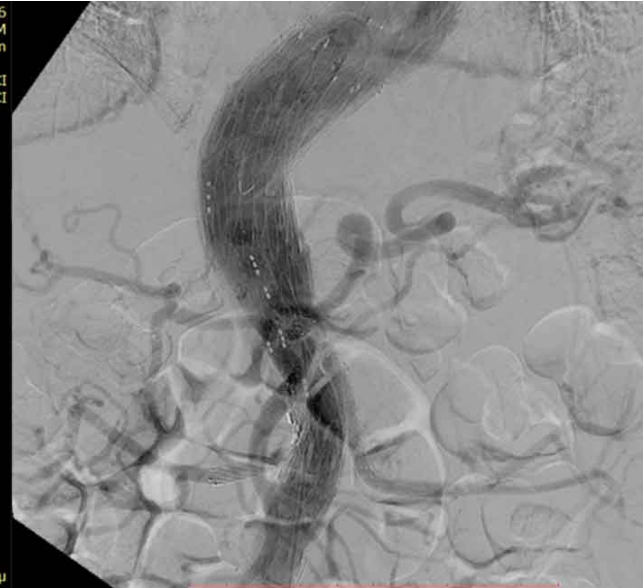

11/4/2023 11:24:51 ημ

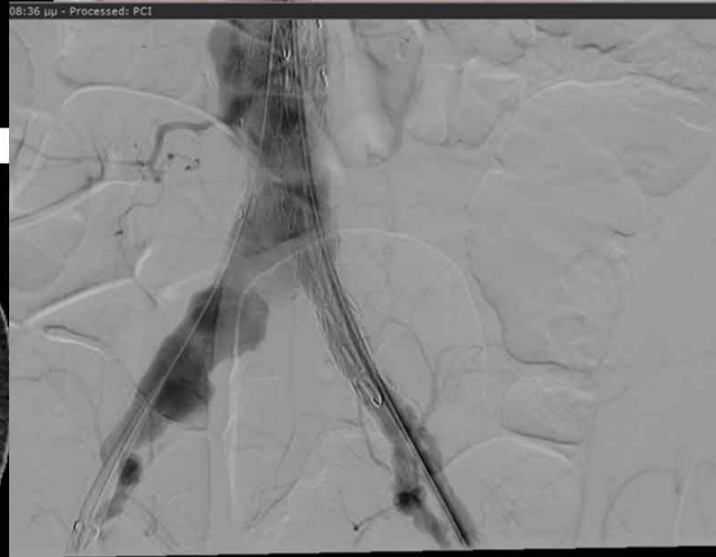

08:36 μμ - Processed: PCI

NIKOLAOS
559366
23/1/1936 M
Interbalkan
PCI
Processed: PCI



23 2:51:50 μμ - Processed: PCI

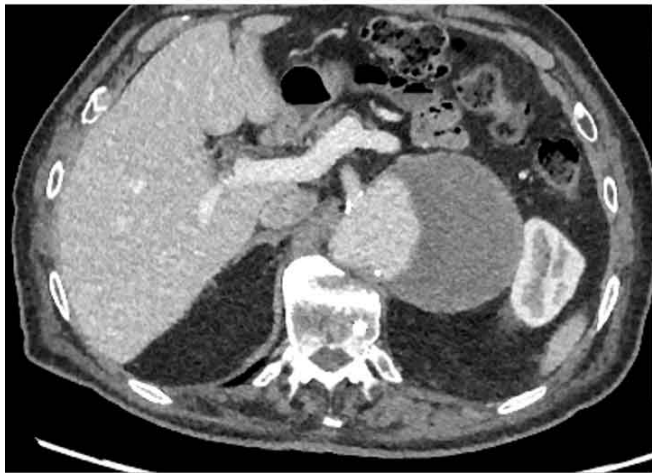

501630
11-11-1946
554385



67.7 kV
0.54 mAs
4
Vasc Standard

InterBalkan
Dr.N MELAS
19-03-2022
9.02.36 AM

501630
11-11-1946
4385

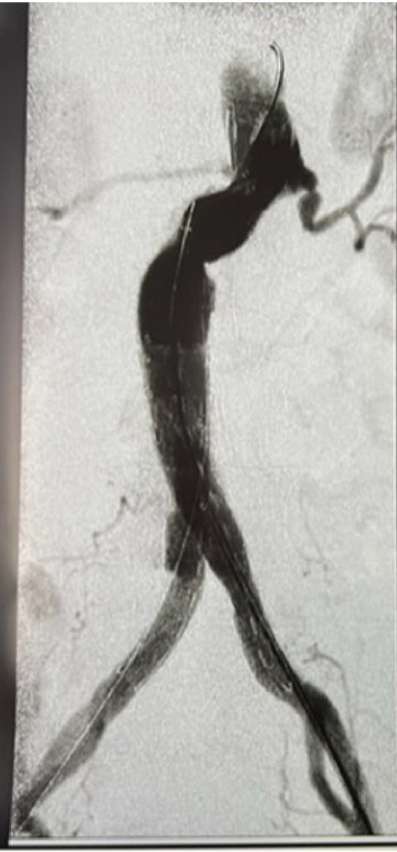

kV
mAs
Mask# 1
C: 120
B: 3000
Standard

Dr.N MELAS
19-03-2022
9.32.02 AM

Mask#1
C: 120
B: 3000

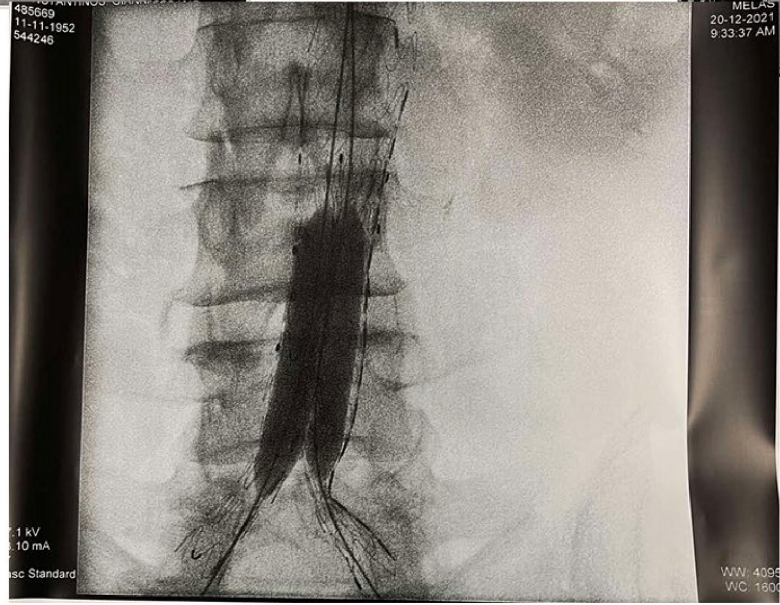

453945
11-11-1954
528203



65.5 kV
0.40 mAs
Vasc Standard

453945
InterBalkan 11-11-1954
Dr. MELAS 528203
26-07-2021
8:10:18 AM

Mask#1
20 WW: 4095



65.5 kV
0.38 mAs
22
Vasc Standard

26-07-2021
8:34:51 AM

Mask#1
©: 120 WW: 4095
B: 3000 WC: 1600

THEODOROS
491677
01-01-1960
546939



64.8 kV
0.34 mAs
Vasc Standard

InterBalkan
MELAS
17-01-2022
8:51:46 AM

Mask#1
C: 120 WW: 4095
B: 3000 WC: 1600

491677
01-01-1960
546939

64.8 kV
0.34 mAs
Vasc Standard



InterBalkan
MELAS
17-01-2022
9:12:43 AM

Mask#1
C: 120 WW: 4095
B: 3000 WC: 1600



MELAS
17-02-2022
12:07:30 PM

Mask
C: 1
B: 30



MELAS
17-02-2022
12:27:17 PM

Mask#
C: 12
B: 300

52748
01-01-1956
482756



64.2 kV
0.31 mAs
8

InterBalkan
MELAS
16-03-2020
9 23:02 AM

52748
01-01-1956
482756

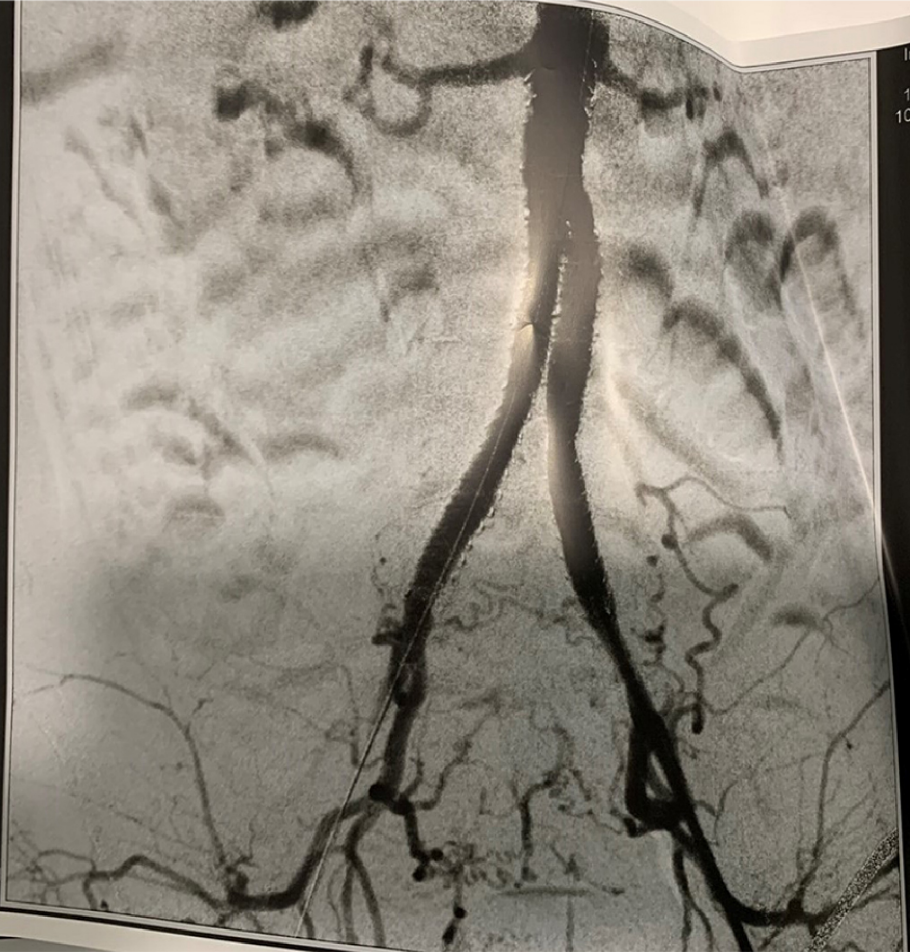

63.9 kV
0.28 mAs
37
Vasc Standard

InterBalkan
MELAS
16-03-2020
10:40:59 AM

Ma
C
B

11-11-1953
504583



InterBalkan S 1-1953
MELAS: 0583
08-12-2020 M
10:33:25 AM

V
As
Kidipose
12
Ma6



InterBalkan
MELAS
08-12-2020
10:57:00 AM

Mask
C: 120 WW: 21
B: 3000 WC: 15

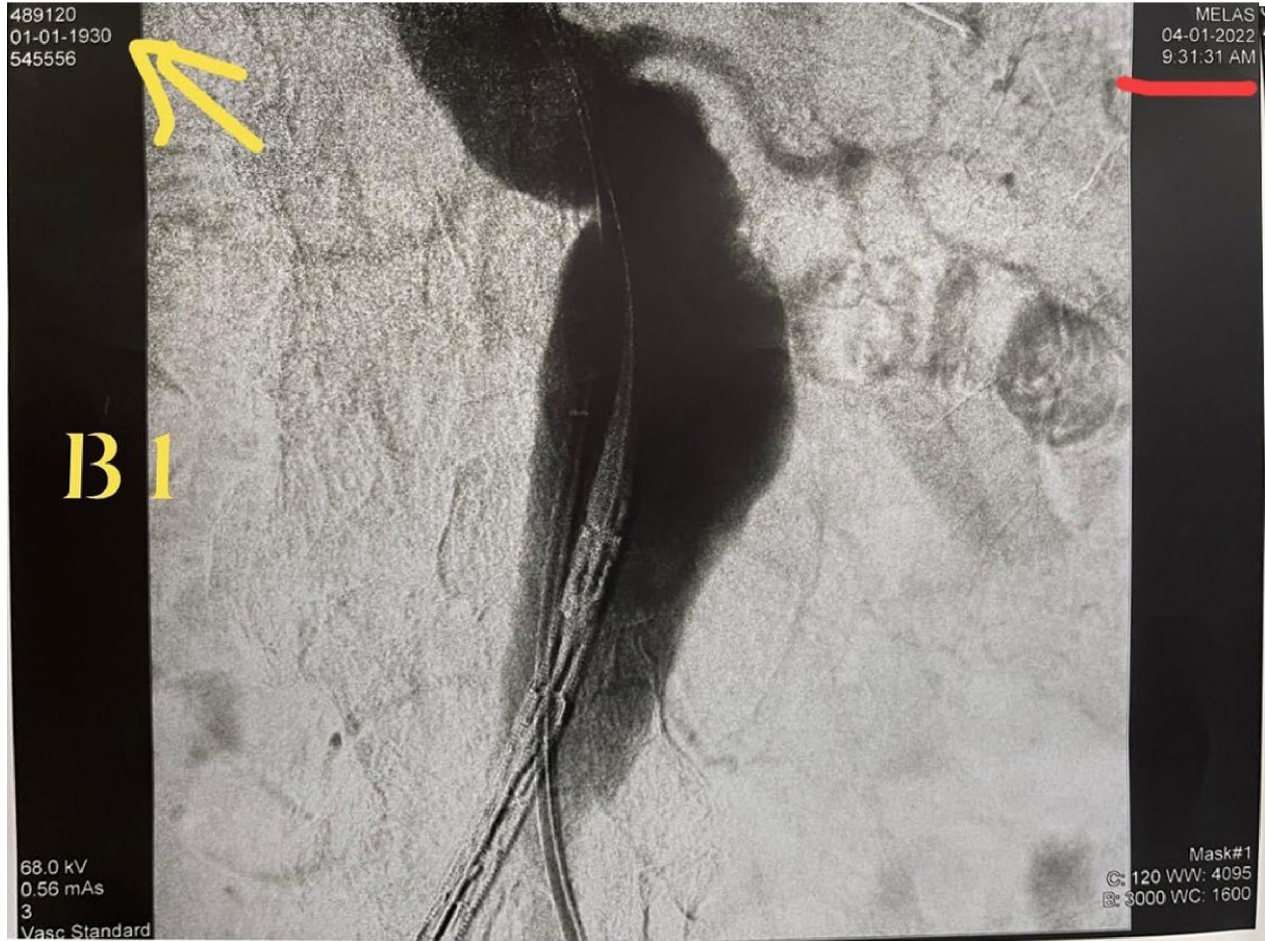

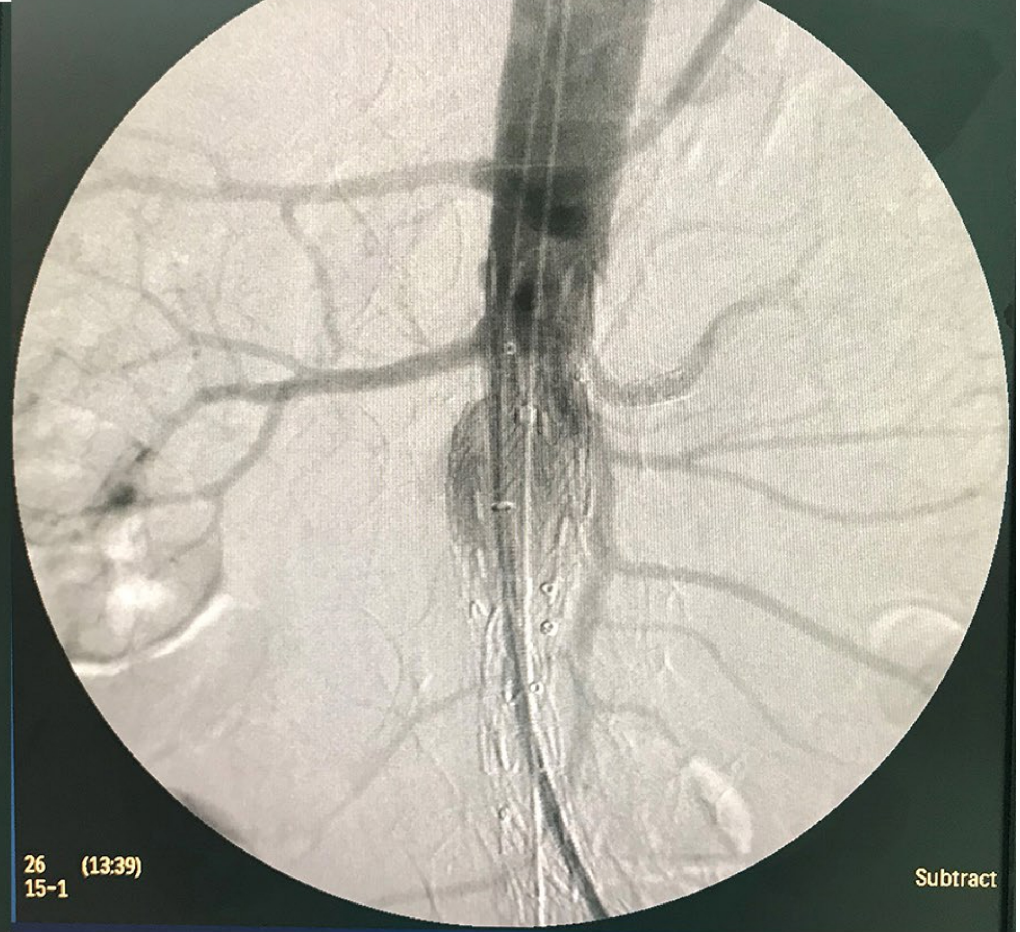
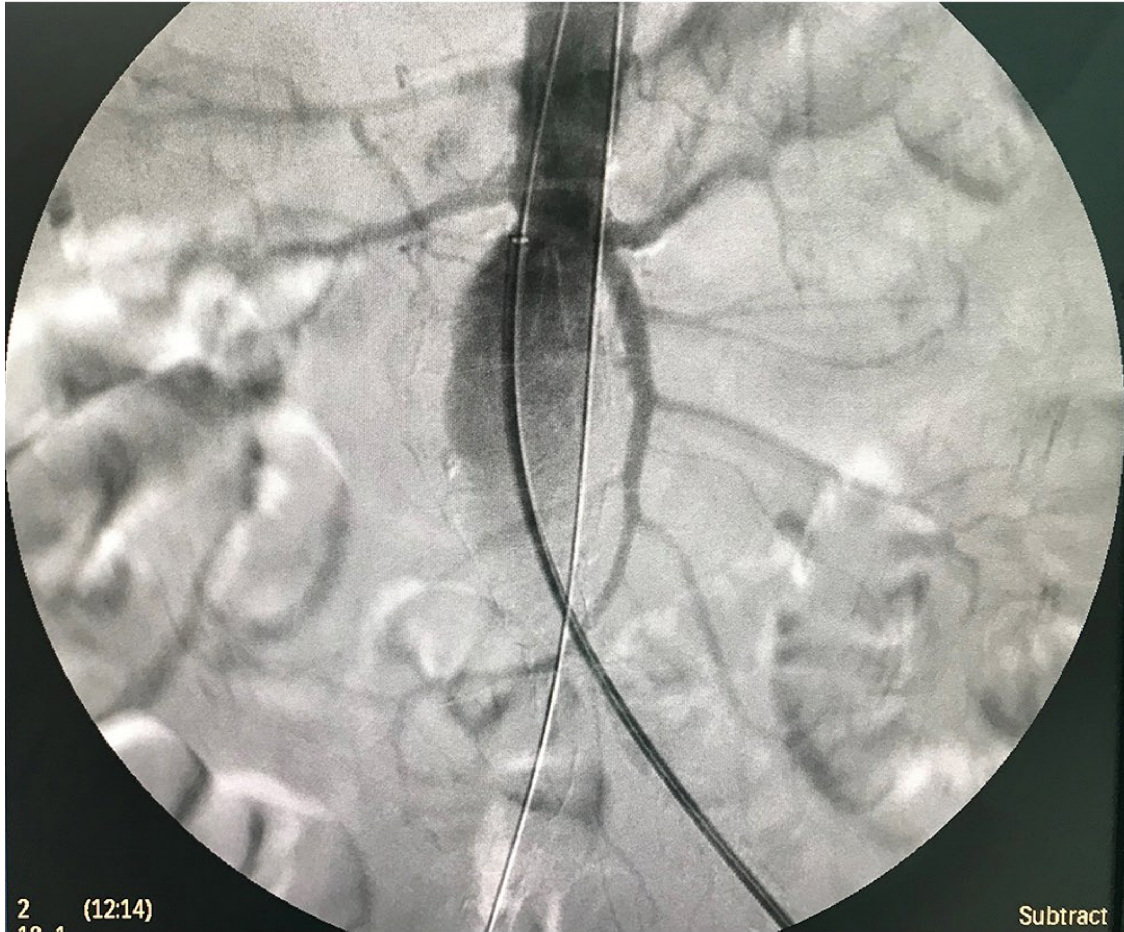

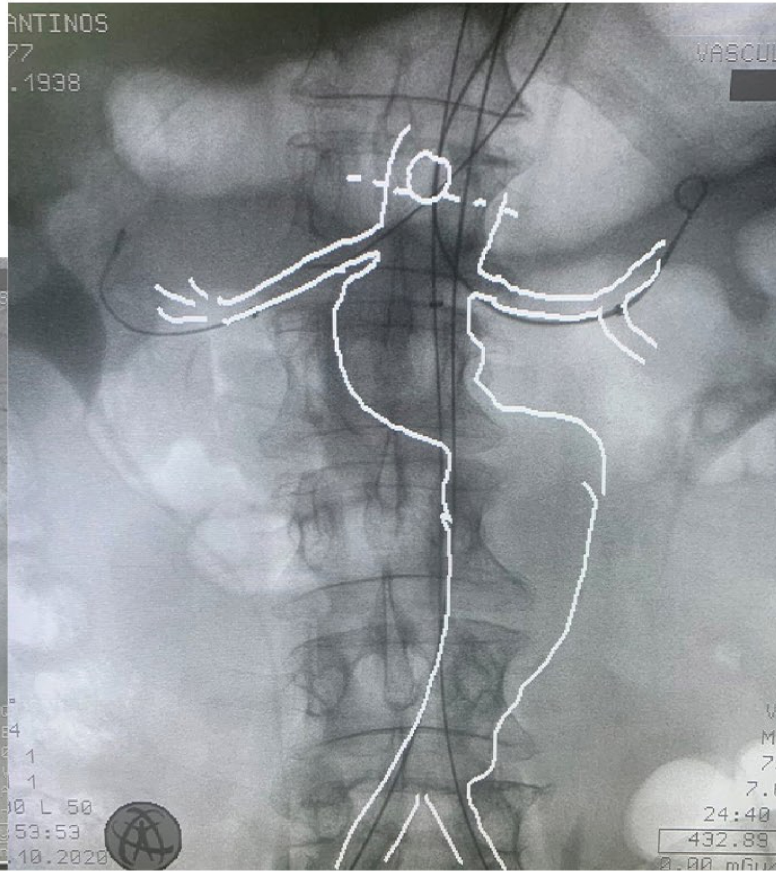

PAPANIKOLAOU, GRIGORIOS
295737
01-01-1950
452080

InterBalkan
Cios_Fusion
MELAS
04-04-2019
10:45:55 AM

79.9 kV
0.42 mAs
D: 0.015
Mag 1
20_31
Vasc Adipose

1024 x 1024
SUB
Mask#1
LUT_NAT 2
LUT_SUB 2
Edge 1.00
C: 120
B: 3000

PAPANIKOLAOU, GRIGORIOS
295737
01-01-1950
452080

InterBalkan
Cios_Fusion
MELAS
04-04-2019
10:59:58 AM

79.9 kV
0.27 mAs
D: 0.015
Mag 0

Vasc Adipose

768 x 768
OPAC
Mask#1
LUT_NAT 2
LUT_SUB 2
Edge 1.00
C: 120
B: 3000

